Il a très bien parlé
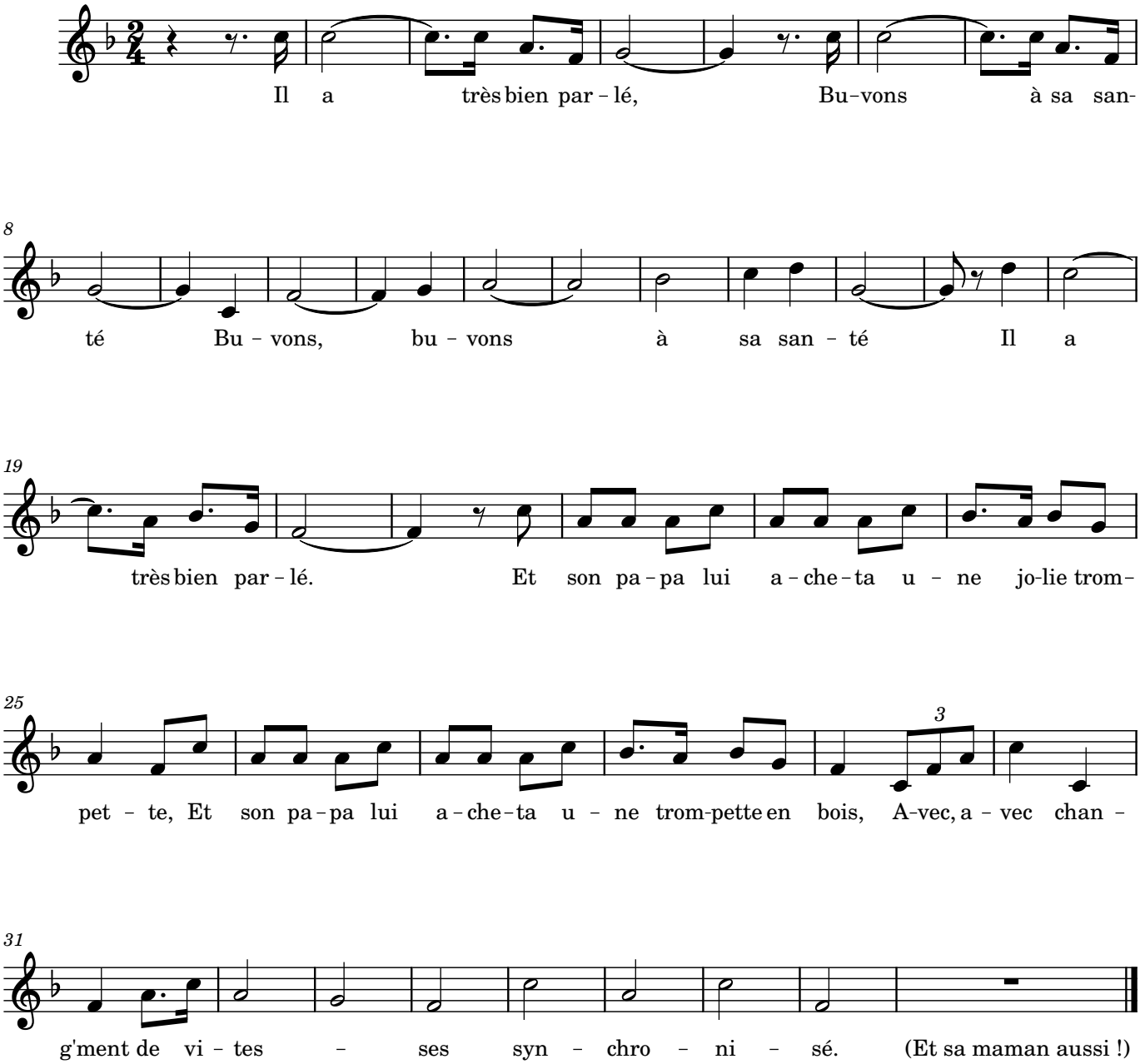
Retranscrit par Philomène Boisnard